



# *Certificate of Accreditation*

---

**NAAC**

*for Quality and Excellence in Higher Education*



राष्ट्रीय मूल्यांकन एवं प्रत्यायन परिषद  
विश्वविद्यालय अनुदान आयोग का स्वायत्त संस्थान  
**NATIONAL ASSESSMENT AND ACCREDITATION COUNCIL**  
*An Autonomous Institution of the University Grants Commission*

# *Certificate of Accreditation*

*The Executive Committee of the  
National Assessment and Accreditation Council  
is pleased to declare  
S. S. Jain Subodh PG College (Autonomous)  
Tonk Road, Rambagh Circle, Jaipur, affiliated to University of Rajasthan and  
Rajasthan Technical University, Rajasthan as  
Accredited  
with CGPA of 3.60 on four point scale  
at A<sup>++</sup> grade  
valid up to November 13, 2031*

*Date : November 14, 2024*

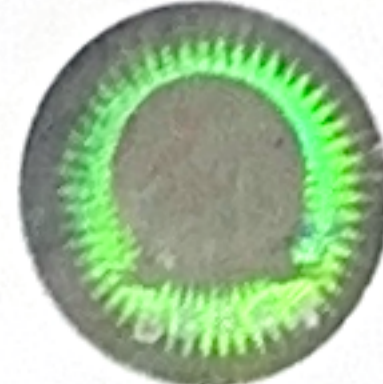

*glessi*  
Director



राष्ट्रीय मूल्यांकन एवं प्रत्यायन परिषद  
विश्वविद्यालय अनुदान आयोग का स्वायत्त संस्थान  
**NATIONAL ASSESSMENT AND ACCREDITATION COUNCIL**  
An Autonomous Institution of the University Grants Commission

## Quality Profile

Name of the Institution : S.S. Jain Sobodh PG College (Autonomous)  
Place : Tonk Road, Rambagh Circle, Jaipur, Rajasthan

Criteria	Weightage (W <sub>i</sub> )	Criterion-wise Weighted Grade Point (Cr WGP)	Criterion-wise Grade Point Averages (Cr WGP <sub>i</sub> / W <sub>i</sub> )
I. Curricular Aspects	150	585	3.90
II. Teaching-Learning and Evaluation	300	1081	3.60
III. Research, Innovations and Extension	150	526	3.51
IV. Infrastructure and Learning Resources	100	343	3.43
V. Student Support and Progression	100	324	3.24
VI. Governance, Leadership & Management	100	380	3.80
VII. Institutional Values and Best Practices	100	365	3.65
<b>Total</b>	$\sum_{i=1}^7 W_i = 1000$	$\sum_{i=1}^7 (Cr WGP_i) = 3604$	

$$\text{Institutional CGPA} = \frac{\sum_{i=1}^7 (Cr WGP_i)}{\sum_{i=1}^7 W_i} = \frac{3604}{1000} = \boxed{3.60}$$

Grade =  $\boxed{A^{++}}$



Date : November 14, 2024

*[Signature]*  
Director

- This certification is valid for a period of Seven years with effect from November 14, 2024
- An institutional CGPA on four point scale in the range of 3.51 - 4.00 denotes A<sup>++</sup> grade, 3.26 - 3.50 denotes A<sup>+</sup> grade, 3.01 - 3.25 denotes A grade, 2.76 - 3.00 denotes B<sup>++</sup> grade, 2.51 - 2.75 denotes B<sup>+</sup> grade, 2.01 - 2.50 denotes B grade, 1.51 - 2.00 denotes C grade
- Scores rounded off to the nearest integer